

NOTICE!!

These documents have been scanned!

Do not place un-scanned documents beneath this notice!

Do not remove this notice from this file!

GPO Jacket No. 560-102
Print Order 61540
Rise Business Services, LLC
Job=AZ15 5/1/2019



Box Number= AZ15015



Claim Begin-End: AMC439460-AMC439463

1 Initial Receipt



AZ15015-19

AMC439004-AMC439773

United States Department of the Interior
Bureau of Land Management
 DIV OF LANDS, MINRLS & ENERGY
 ONE N CENTRAL AVE
 PHOENIX, AZ 85004 -4427
 Phone: 602-417-9200

Receipt

No: 3658986

Transaction #: 3763130	
Date of Transaction: 09/14/2016	
CUSTOMER:	
	FIRST WESTERN RESOURCES INC 24 W CAMELBACK RD STE A-563 PHOENIX, AZ 85013-2529 US

ENTERED
 SEP 20 2016
 BY: 

LINE #	QTY	DESCRIPTION	REMARKS	UNIT PRICE	TOTAL
1	4.00	LOCATABLE MINERALS / MINING CLAIMS-NEW, UNADJUD, ONE OR MORE AUTH NOS / NEW MINING CLAIM PROCESSING FEE CASES: AMC439460/\$20.00, AMC439461/\$20.00, AMC439462/\$20.00, AMC439463/\$20.00		- n/a -	80.00
2	4.00	LOCATABLE MINERALS / MINING CLAIMS-NEW, UNADJUD, ONE OR MORE AUTH NOS / NEW MINING CLAIMS LOCATION FEE CASES: AMC439460/\$37.00, AMC439461/\$37.00, AMC439462/\$37.00, AMC439463/\$37.00		- n/a -	148.00
3	4.00	LOCATABLE MINERALS / MINING CLAIMS-NEW, UNADJUD, ONE OR MORE AUTH NOS / NEW MINING CLAIMS MAINTENANCE FEE CASES: AMC439460/\$155.00, AMC439461/\$155.00, AMC439462/\$155.00, AMC439463/\$155.00		- n/a -	620.00
TOTAL:					\$848.00

PAYMENT INFORMATION			
1	AMOUNT:	848.00	POSTMARKED: N/A
	TYPE:	CHECK	RECEIVED: 09/14/2016
	CHECK NO:	226	
	NAME:	FIRST WESTERN RESOURCES INC 24 W CAMELBACK RD STE A-563 PHOENIX AZ 85013-2529 US	

NOTICE!!

These documents have been scanned!

Do not place un-scanned documents beneath this notice!

Do not remove this notice from this file!

GPO Jacket No. 560-102
Print Order 61540
Rise Business Services, LLC
Job=AZ15 5/1/2019



Box Number= AZ15015



Claim Begin-End: AMC439460-AMC439463

2 Correspondence



AZ15015-19

AMC439004-AMC439773

**NO
DOCUMENTS
FOUND**

NO DOCUMENTS FOUND
NO DOCUMENTS FOUND

NOTICE!!

These documents have been scanned!

Do not place un-scanned documents beneath this notice!

Do not remove this notice from this file!

GPO Jacket No. 560-102
Print Order 61540
Rise Business Services, LLC
Job=AZ15 5/1/2019



Box Number= AZ15015



Claim Begin-End: AMC439460-AMC439463

3 Transfers



AZ15015-19

AMC439004-AMC439773

**NO
DOCUMENTS
FOUND**

NO DOCUMENTS FOUND
NO DOCUMENTS FOUND

NOTICE!!

These documents have been scanned!

Do not place un-scanned documents beneath this notice!

Do not remove this notice from this file!

GPO Jacket No. 560-102
Print Order 61540
Rise Business Services, LLC
Job=AZ15 5/1/2019



Box Number= AZ15015



Claim Begin-End: AMC439460-AMC439463

4 Annual Filings



AZ15015-19

AMC439004-AMC439773

AMC 439460
450741

SHEET ① OF ②

MAINTENANCE FEE PAYMENT

Claimant Name: FIRST WESTERN GOLD INC.
 Address: 24 W. CAMELBACK RD #563
 City: PHOENIX State: AZ Zip: 85012
 Telephone: 817-913-2552
 E-mail address: FIRSTWESTERNGOLD@ATT.NET
 Signature: [Signature]

Check here if this is a change of address.

RECEIVED
 BLM AZ STATE OFFICE
 2018 AUG 28 A 11: 09
 PHOENIX, ARIZONA
 BLM
 Date
 Stamp

LINE NO.	AMC NUMBER	CLAIM/SITE NAME	COUNTY RECORDER DATA (If available)	TWP	RNG	SEC
1	450750	FWG 100	2018-005319	7N	13E	35 36
2	439463	FWG 101	2018-005320	7N	13E	36
3	439462	FWG 102	2018-005321	7N	13E	36
4	439461	FWG 103	2018-005322	7N	13E	36
5	439460	FWG 104	2018-005323	7N	13E 14E	36 31
6	450741	FWG 5	2018-005324	7N	14E	31
7	450742	FWG 6	2018-005325	7N	13E	36
8	450743	FWG 7	2018-005326	7N	13E	36
9	450744	FWG 8	2018-005327	7N	13E	36
10	450745	FWG 9	2018-005328	7N	13E 14E	36 31

List additional claims on Form MCF114.

Bureau of Land Management
Arizona State Office
www.blm.gov/az/

No. of Claims*: _____ x \$155 = _____
 Check No: _____ Init. _____
 Receipt No.: 4247360
 For BLM Use Only **ENTERED AUG 29 2018**
 AC782
 PB

* \$155 per lode mining claim, mill site, or tunnel site; and \$155 for each 20 acres or portion thereof for each placer mining claim.

Form: MCF112
 Revised July 2014

SHEET (2) OF (2)

MAINTENANCE FEE PAYMENT

Claimant Name: FIRST WESTERN GOLD INC
 Address: 24 W. CAMELBACK RD. #563
 City: PHOENIX State: AZ Zip: 85012
 Telephone: 817 913 2552
 E-mail address: FIRSTWESTERNGOLD@ATT.NET
 Signature: [Handwritten Signature]

Check here if this is a change of address.

RECEIVED
 ARIZONA STATE OFFICE
 PHOENIX, ARIZONA
 2018 AUG 28 A 11:09
 BLM
 Date
 Stamp

LINE NO.	AMC NUMBER	CLAIM/SITE NAME	COUNTY RECORDER DATA (If available)	TWP	RNG	SEC
1	450746	FWG 10	2018-005329	7N	13E	36
2	450747	FWG 11	2018-005330	7N	13E	36
3	450748	FWG 12	2018-005331	7N	13E	36
4	450749	FWG 13	2018-005332	7N	13E 14E	36 31
5						
6						
7						
8						
9						
10						

List additional claims on Form MCF114.

Bureau of Land Management
Arizona State Office
www.blm.gov/az/

No. of Claims*: _____ x \$155 = _____
 Check No: _____ Init. _____
 Receipt No.: _____
For BLM Use Only

* \$155 per lode mining claim, mill site, or tunnel site; and \$155 for each 20 acres or portion thereof for each placer mining claim.

Form: MCF112
 Revised July 2014

United States Department of the Interior

Bureau of Land Management

DIV OF LANDS, MINRLS & ENERGY

ONE N CENTRAL AVE

PHOENIX, AZ 85004 -4427

Phone: 602-417-9200

Receipt

No:

4247366

Transaction #: 4362836	
Date of Transaction: 08/28/2018	
<i>AC 782</i>	
CUSTOMER: ENTERED AUG 29 2018	
FIRST WESTERN RESOURCES INC 24 W CAMELBACK RD STE A-563 PHOENIX, AZ 85013-2529 US	
<i>PB</i>	

LINE #	QTY	DESCRIPTION	REMARKS	UNIT PRICE	TOTAL
1	1.00	LOCATABLE MINERALS / MINING CLAIMS- NOT NEW-UNADJUD, ONE AUTH NO. ONLY / MINING CLAIM MONEY RECEIVED CASES: AMC450750/\$2170.00	MAINT 2019/14	- n/a -	2170.00
TOTAL:					\$2,170.00

PAYMENT INFORMATION			
1	AMOUNT:	2170.00	POSTMARKED: N/A
	TYPE:	CASH	RECEIVED: 08/28/2018
	NAME:	FIRST WESTERN RESOURCES INC 24 W CAMELBACK RD STE A-563 PHOENIX AZ 85013-2529 US	

REMARKS

This receipt was generated by the automated BLM Collections and Billing System and is a paper representation of a portion of the official electronic record contained therein.

439460

MAINTENANCE FEE PAYMENT

Claimant Name: FIRST WESTERN GOLD INC.
Address: 24 W. CAMELBACK RD AS63
City: PHOENIX State: AZ Zip: 85013
Telephone: 817-913-2552
E-mail address: 1STWESTERNRESOURCE@SBCGLOBAL.NET
Signature: [Handwritten Signature]

RECEIVED
ARIZONA STATE OFFICE
2017 AUG 23 P 3:17
PHOENIX, ARIZONA
BLM
Date
Stamp

Check here if this is a change of address.

LINE NO.	AMC NUMBER	CLAIM/SITE NAME	COUNTY RECORDER DATA (If available)	TWP	RNG	SEC
1	439460	FWG 101		7N 7N	13E 14E	36 31
2	439461	FWG 102		7N	13E	36
3	439462	FWG 103		7N	13E	36
4	439463	FWG 104		7N	13E	36
5						
6						
7						
8						
9						
10						

List additional claims on Form MCF114.

Bureau of Land Management
Arizona State Office
www.blm.gov/az/

No. of Claims*: 4 x \$155 = 620⁰⁰
Check No: CASH Init. PER
Receipt No.: 3953486
For BLM Use Only

* \$155 per lode mining claim, mill site, or tunnel site; and \$155 for each 20 acres or portion thereof for each placer mining claim.

Form: MCF112
Revised July 2014

This form is available from the Arizona Geological Survey and may be reproduced.

ENTERED
AUG 25 2017
BY: RAM

United States Department of the Interior
Bureau of Land Management
 DIV OF LANDS, MINRLS & ENERGY
 ONE N CENTRAL AVE
 PHOENIX, AZ 85004 -4427
 Phone: 602-417-9200

Receipt

No: 3953486

Transaction #: 4063228	
Date of Transaction: 08/23/2017	
CUSTOMER:	
	FIRST WESTERN RESOURCES INC 24 W CAMELBACK RD STE A-563 PHOENIX,AZ 85013-2529 US

LINE #	QTY	DESCRIPTION	REMARKS	UNIT PRICE	TOTAL
1	1.00	LOCATABLE MINERALS / MINING CLAIMS-NOT NEW-UNADJUD,ONE AUTH NO. ONLY / MINING CLAIM MONEY RECEIVED CASES: AMC439460/\$620.00	2018 MAINT/4	- n/a -	620.00
TOTAL:					\$620.00

PAYMENT INFORMATION					
1	AMOUNT:	620.00	POSTMARKED:	N/A	
	TYPE:	CASH	RECEIVED:	08/23/2017	
	NAME:	FIRST WESTERN RESOURCES INC 24 W CAMELBACK RD STE A-563 PHOENIX AZ 85013-2529 US			

REMARKS

NOTICE!!

These documents have been scanned!

Do not place un-scanned documents beneath this notice!

Do not remove this notice from this file!

GPO Jacket No. 560-102
Print Order 61540
Rise Business Services, LLC
Job=AZ15 5/1/2019



Box Number= AZ15015



Claim Begin-End: AMC439460-AMC439463

5 Miscellaneous



AZ15015-19

AMC439004-AMC439773

United States Department of the Interior
Bureau of Land Management
 DIV OF LANDS, MINRLS & ENERGY
 ONE N CENTRAL AVE
 PHOENIX, AZ 85004 -4427
 Phone: 602-417-9200

Receipt

No: 4160791

Transaction #: 4275062	
Date of Transaction: 05/11/2018	
CUSTOMER:	
ALFRED DEFALCO 24 W CAMELBACK RD A-563 PHOENIX,AZ 85013-2529 US	

LINE #	QTY	DESCRIPTION	REMARKS	UNIT PRICE	TOTAL
1	1.00	LOCATABLE MINERALS / MINING CLAIMS- NOT NEW-UNADJUD,ONE AUTH NO. ONLY / MINING CLAIM MONEY RECEIVED CASES: AMC439460 /\$40.00	AMEND/4	- n/a -	40.00
TOTAL:					\$40.00

PAYMENT INFORMATION			
1	AMOUNT:	40.00	POSTMARKED: N/A
	TYPE:	CHECK	RECEIVED: 05/11/2018
	CHECK NO:	230	
	NAME:	DEFALCO, ALFRED 24 W CAMELBACK RD A-563 PHOENIX AZ 85013-2529 US	

REMARKS

This receipt was generated by the automated BLM Collections and Billing System and is a paper representation of a portion of the official electronic record contained therein.

*CLAIM NAME CHANGED ON AMC439460-AMC439463.
635 ENTERED 5/14/2018. RM*

NOTICE!!

These documents have been scanned!

Do not place un-scanned documents beneath this notice!

Do not remove this notice from this file!

GPO Jacket No. 560-102
Print Order 61540
Rise Business Services, LLC
Job=AZ15 5/1/2019



Box Number= AZ15015



Claim Begin-End: AMC439460-AMC439463

6 Location Notices-Amendments and Supporting Documents



AZ15015-19

AMC439004-AMC439773

MINING CLAIM STATUS REPORT

Data Entered: 20 SEP 16

MTP Checked By: [Signature]
GEO Checked By: [Signature]

LEAD SERIAL NUMBER: AMC 439460 thru AMC 439463

NUMBER OF CLAIMS & TYPE:

- 4 LODE
- PLACER
- ASSOCIATION PLACER
- MILL SITE
- TUNNEL SITE

CHARGES:

Location Fee @ \$37 = \$ 148

Processing Fee @ \$20 = \$ 80

Maintenance Fee @ \$155 = \$ 630

Add'l Maint Fee for Assoc Placer = \$ _____

SUBTOTAL \$ _____

Other Fees \$ _____

Other Fees \$ _____

TOTAL \$ 848

TOTAL ACREAGE: _____ Per Claim
(Placer Only)

NUMBER OF LOCATORS: _____

DOCUMENTS RECEIVED VIA: Over-the-Counter Mail TIMELY FILED: Yes No

LEGAL DESCRIPTION: T 7N R 13E SEC 36

T 7N R 14E SEC 31

T _____ R _____ SEC _____

T _____ R _____ SEC _____

T _____ R _____ SEC _____

BLM FOREST SERVICE Tonto SUBJ TO PL 359: Yes No

WILDERNESS AREA

SPLIT ESTATE: N/A SX PX OTHER

SRHA Was proper Notice filed if located on SHRA Land? Yes No

RECONVEYED MINERALS ON BLM LAND REQUIRE OPENING ORDER FROM 1944 TO 1993:

Open to Entry On _____ N/A

COMMENTS/STATUS: VOID PARTIALLY VOID PVT MINERALS WITHDRAWN LANDS

OTHER

Claimant acknowledges that portions of the following claim(s) site(s) may be void or voidable.

Printed Name of Claimant _____ Signature of Claimant _____

*****FINAL ADJUDICATION*****

DATE 5/19/2017 INITIALS RM

AMC 439460

LOCATION NOTICE FOR LODE MINING CLAIM

Amendment BLM Serial # AMC 439460
NOTICE IS HEREBY GIVEN that the FWG 104

lode mining claim has been located
by FIRST WESTERN GOLD INC whose current mailing
address is 24W. CAMERON RD AS63

PHOENIX, AZ. 85012

The general course of this claim is EAST-WEST and it is situated in GILA
County, Arizona. This claim is 1500 feet in length and 600 feet in width.

20 Total Claim Acreage. This claim runs from the location monument on which this location notice
is posted on the centerline of the claim approximately 20 feet in a WEST direction to the WEST
end line and 1480 feet in a EAST direction to the EAST end line. This claim is marked by six
monuments, one at each corner and one at the center of each end line of the claim.

The location monument on which this notice is posted is situated within Section 36, Township 7N
13 E, Gila Salt River Base and Meridian, Arizona and this claim encompasses portions
of the following quarter section(s), section(s), Township(s) and Range(s) SE 1/4 SEC 36, T7N
R13E : SW 1/4 SEC 36, T7N, R14E

Gila Salt River Base and Meridian, Arizona.

The locality of this claim with reference to some natural object or permanent monument and additional information
(if any) concerning its locality are as follows: THE WEST OF THIS CLAIM IS 1140'
BEARING N28-58-14W FROM THE MONUMENT AT THE INTERSECTION
OF TOWNS T7N, R13E AND R14E. The above information is shown on the attached map.

DATED AND POSTED on the ground this 9 day of SEPT, 2016.

LOCATOR(s) AGENT
Print Name(s) FIRST WESTERN GOLD INC.
Signature(s) [Signature] PRES.

RECEIVED
BLM
Date
Stamp
2016 MAY 11 A 11:22
PHOENIX, ARIZONA

AMC 439460

MINING CLAIM MAP

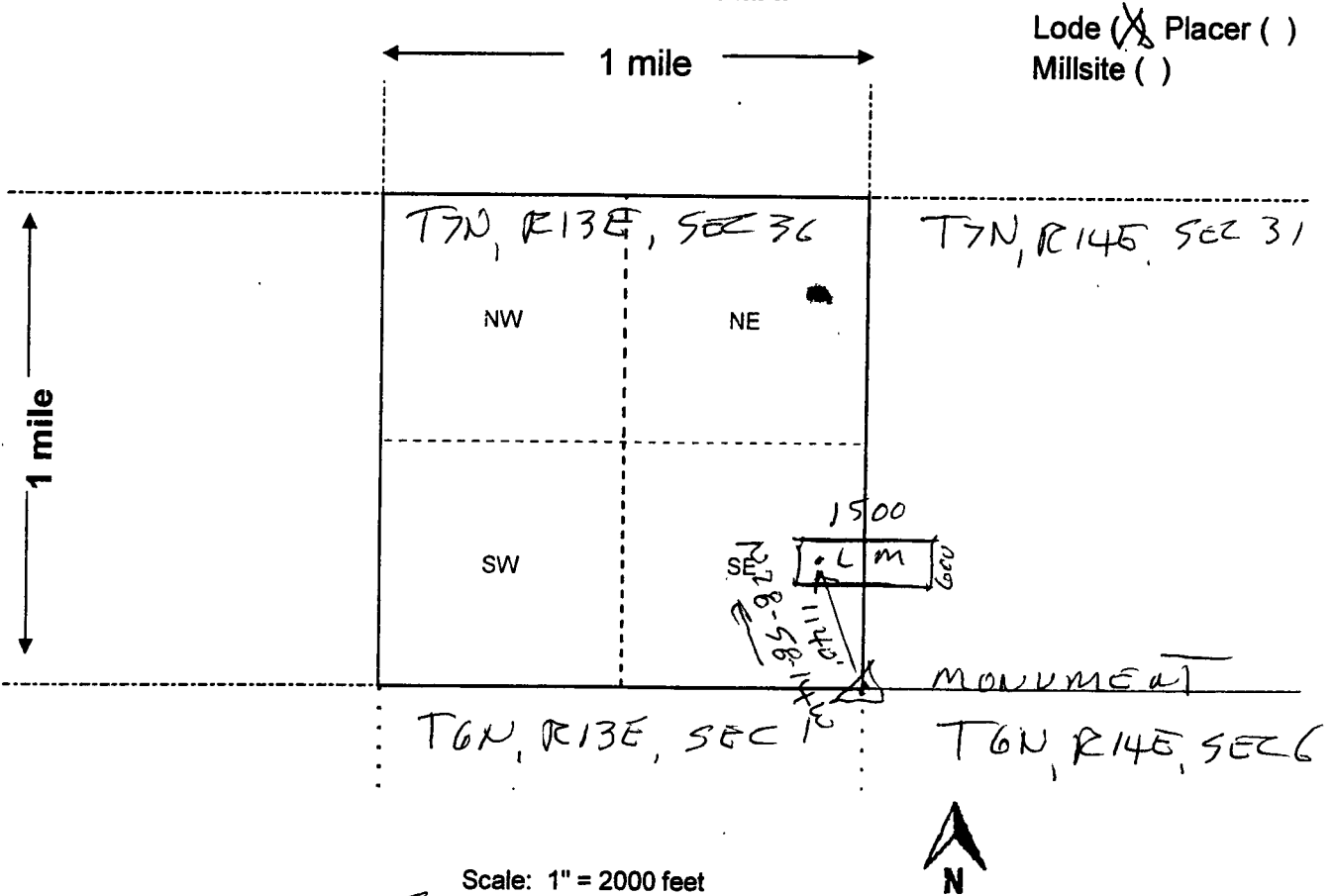

Scale: 1" = 2000 feet



1. The above map depicts the FWG 104 mining claim, which is located in Section (s) 36 31, Township 7 N, Range 13 E, Gila and Salt River Base and Meridian, GILA County, Arizona. Total claim acreage is 20 ACRES

2. The type of corner and location monuments used are as follows: 4' x 2" x 2"
WOODEN STAKES

3. The bearings and distances in degrees and feet between claim corners and to a public land survey monument are as depicted on the map.

4. If the claim is a placer or millsite claim with exterior limits conforming to legal subdivisions of the public survey, provide a legal description of the claim _____

Form MCF100a
Revised July 2014

LOCATION NOTICE FOR LODE MINING CLAIM

NOTICE IS HEREBY GIVEN that the FWG 101
lode mining claim has been located
by FIRST WESTERN GOLD INC whose current mailing
address is 24 W. CAMELBACK RD A563
PHOENIX ARIZONA 85012

RECEIVED
BLM AZ STATE OFFICE
2016 SEP 14 A 11:19
PHOENIX, ARIZONA
BLM
Date
Stamp

The general course of this claim is EAST-WEST and it is situated in Gila
County, Arizona. This claim is 1500 feet in length and 600 feet in width. This claim runs
from the location monument on which this location notice is posted approximately 20 feet in a
WEST direction to the WEST end line and 1480 feet in a EAST direction to the
EAST end line. This claim is marked by six monuments, one at each corner and one at the center of each
end line of the claim.

The location monument on which this notice is posted is situated within Section 36, Township 7
N, Range 13 E, Gila Salt River Base and Meridian, Arizona and this claim encompasses portions
of the following quarter section (s), section (s), Township (s) and Range (s) SE 1/4, SEC 36, T7N,
R13E; SW 1/4, SEC 31, T7N, R14E
Gila Salt River Base and Meridian, Arizona.

The locality of this claim with reference to some natural object or permanent monument and additional information
(if any) concerning its locality are as follows: The WEC of this claim is 1140',
bearing N28-58-14W from the monument at the
intersection of T6N, T7N, R13E and R14E

DATED AND POSTED on the ground this 9 day of SEPT, 2016.

LOCATOR (s) FIRST WESTERN GOLD INC
[Signature] PRES.

AHC439460

Form MCF100
Revised July 2005

MINING CLAIM MAP

Lode (X) Placer ()

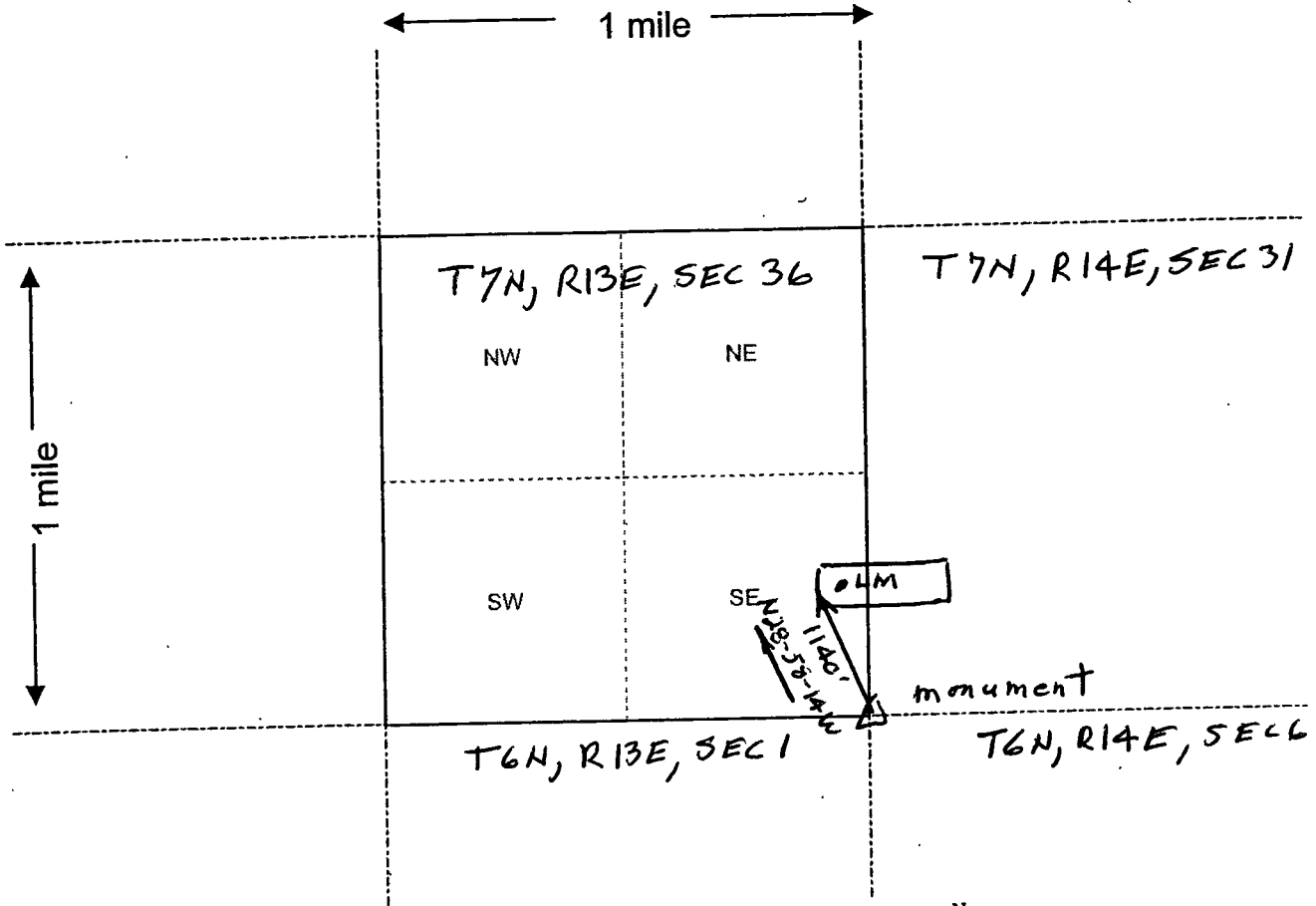

Scale : 1" = 2000 feet



1. The above map depicts the FWG 101 mining claim, which is located in Section (s) 36 31, Township 7 N, Range 14 E, Gila and Salt River Base and Meridian,

Gila County, Arizona.

2. The type of corner and location monuments used are as follows: 4' 5" x 2" x 2"

WOODEN STAKES

3. The bearings and distances in degrees and feet between claim corners are as depicted on the map.

Form MCF100a
Revised July 2005

LOCATION NOTICE FOR LODE MINING CLAIM

Amendment BLM Serial # AMC 439461

NOTICE IS HEREBY GIVEN that the FWG 103

_____ lode mining claim has been located

by FIRST WESTERN GOLD INC whose current mailing address is 24 W. CAMELBACK RD A563 PHOENIX, AZ 85012

RECEIVED
REGISTERED OFFICE
MAY 11 A 11:22
PHOENIX, ARIZONA
BLM
Date
Stamp

The general course of this claim is EAST-WEST and it is situated in RLA

County, Arizona. This claim is 1500 feet in length and 600 feet in width.

20 Total Claim Acreage. This claim runs from the location monument on which this location notice is posted on the centerline of the claim approximately 20 feet in a EAST direction to the EAST end line and 1480 feet in a WEST direction to the WEST end line. This claim is marked by six monuments, one at each corner and one at the center of each end line of the claim.

The location monument on which this notice is posted is situated within Section 36, Township 7N, Range 13E, Gila Salt River Base and Meridian, Arizona and this claim encompasses portions of the following quarter section(s), section(s), Township(s) and Range(s) SE 1/4, SEC 36, T7N, R13E

Gila Salt River Base and Meridian, Arizona.

The locality of this claim with reference to some natural object or permanent monument and additional information (if any) concerning its locality are as follows: THE ECL OF THIS CLAIM IS 1140'

BEARING N 28-58-14W FROM THE MONUMENT AT THE INTERSECTION OF T6N, T7N, R13E AND R14E The above information is shown on the attached map.

DATED AND POSTED on the ground this 9 day of SEPT, 2016.

LOCATOR(s) AGENT

Print Name(s) FIRST WESTERN GOLD INC.

Signature(s) [Handwritten Signature]

Form MCF100
Revised July 2014

AMC 439461

MINING CLAIM MAP

Lode (X) Placer ()
Millsite ()

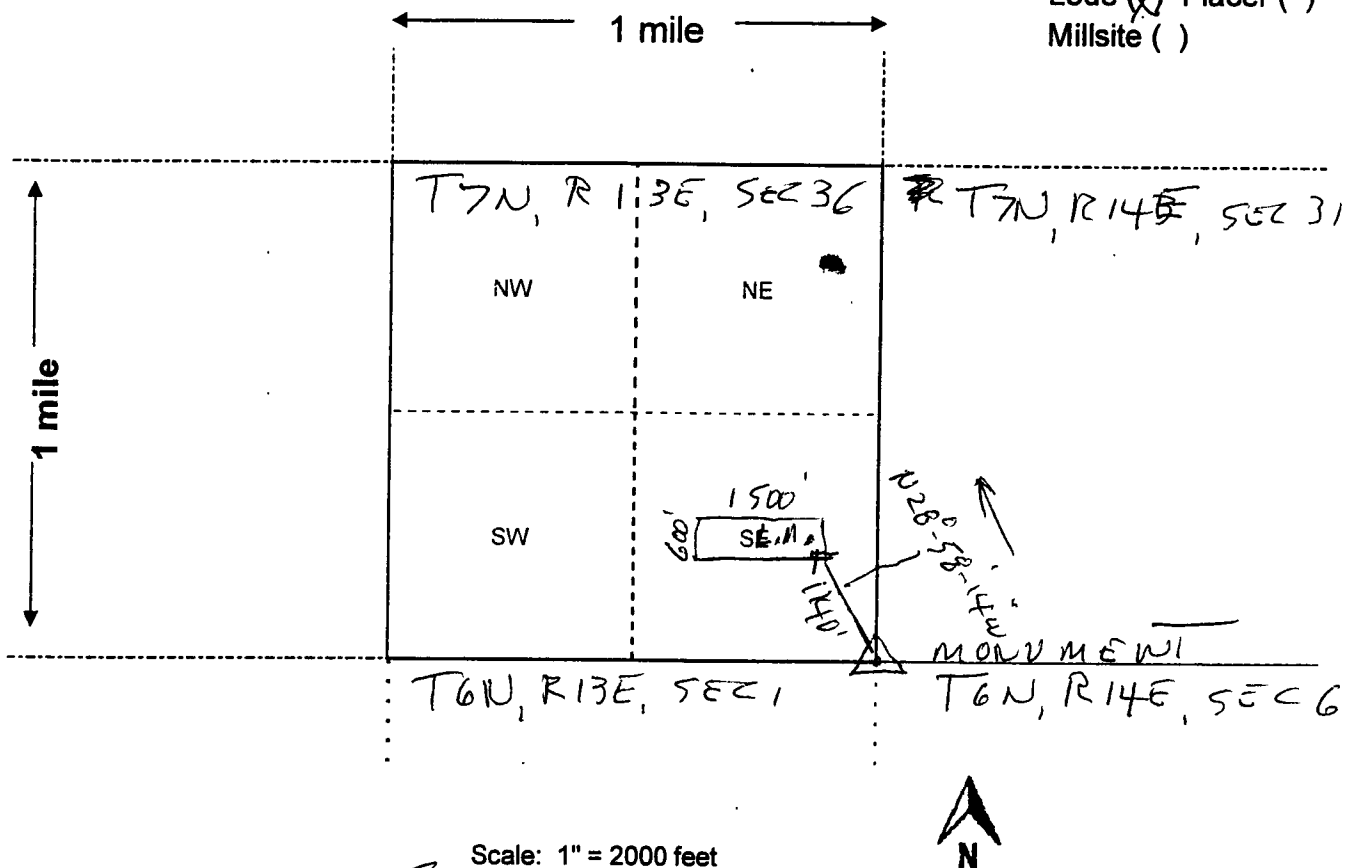

Scale: 1" = 2000 feet

1. The above map depicts the FWG 103 mining claim, which is located in Section (s) 36, Township 7 N, Range 13 E, Gila and Salt River Base and Meridian, GILA County, Arizona. Total claim acreage is 20 ACRES

2. The type of corner and location monuments used are as follows: 4' x 2" x 2" WOODEN STAKES

3. The bearings and distances in degrees and feet between claim corners and to a public land survey monument are as depicted on the map.

4. If the claim is a placer or millsite claim with exterior limits conforming to legal subdivisions of the public survey, provide a legal description of the claim _____

Form MCF100a
Revised July 2014

LOCATION NOTICE FOR LODE MINING CLAIM

NOTICE IS HEREBY GIVEN that the FWG 102
_____ lode mining claim has been located
by FIRST WESTERN GOLD INC whose current mailing
address is 24 W CAMELBACK RD. A563
PHOENIX, ARIZONA 85012

BLM
Date
Stamp
2016 SEP 14 A 11:19
PHOENIX, ARIZONA
BLM AZ STATE OFFICE

RECEIVED

The general course of this claim is EAST - WEST and it is situated in Gila
County, Arizona. This claim is 1500 feet in length and 600 feet in width. This claim runs
from the location monument on which this location notice is posted approximately 20 feet in a
EAST direction to the EAST end line and 1480 feet in a WEST direction to the
WEST end line. This claim is marked by six monuments, one at each corner and one at the center of each
end line of the claim.

The location monument on which this notice is posted is situated within Section 36, Township 7N
_____, Range 13 E, Gila Salt River Base and Meridian, Arizona and this claim encompasses portions
of the following quarter section (s), section (s), Township (s) and Range (s) SE 1/4, SEC 36,
T7N, R13E

Gila Salt River Base and Meridian, Arizona.

The locality of this claim with reference to some natural object or permanent monument and additional information
(if any) concerning its locality are as follows: The EEC of this claim is 1140'
bearing N28-58-14W from the monument at the
intersection of T6N, T7N, R13E, and R14E.

DATED AND POSTED on the ground this 9 day of SEPT, 2016.

LOCATOR (s) FIRST WESTERN GOLD INC.
CMW & Talbot, ARIZ.

Form MCF100
Revised July 2005

AHC439461

MINING CLAIM MAP

Lode (X) Placer ()

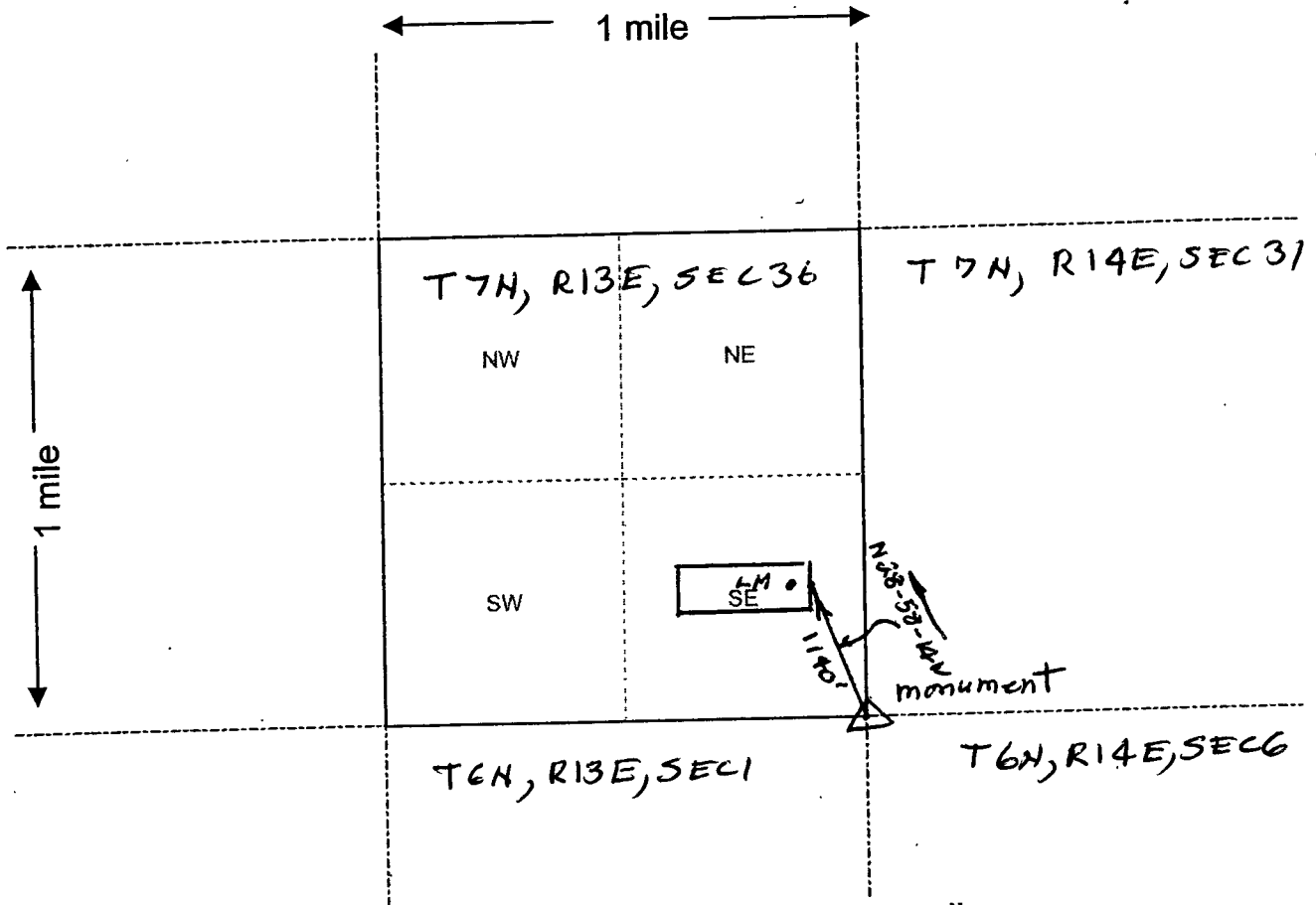

Scale : 1" = 2000 feet



1. The above map depicts the FWG 102 mining claim, which is located in Section (s) 36, Township 7 N, Range 13 E, Gila and Salt River Base and Meridian, Gila County, Arizona.
2. The type of corner and location monuments used are as follows: 4' x 2" x 2"
WOODEN STAKES
3. The bearings and distances in degrees and feet between claim corners are as depicted on the map.

Form MCF100a
Revised July 2005

This form is available from the Arizona Department of Mines & Mineral Resources and may be reproduced.

LOCATION NOTICE FOR LOBE MINING CLAIM

Amendment BLM Serial # AMC 439462
NOTICE IS HEREBY GIVEN that the FWG 102
_____ lode mining claim has been located

by FIRST WESTERN GOLD INC whose current mailing
address is 24 W CAMERBACK RD A563
PHOENIX, AZ, 85012

RECEIVED
BLM DISTRICT OFFICE
PHOENIX, ARIZONA
2016 MAY 11 AM 11:23

The general course of this claim is EAST-WEST and it is situated in RIEN
County, Arizona. This claim is 1500 feet in length and 600 feet in width.

20 Total Claim Acreage. This claim runs from the location monument on which this location notice
is posted on the centerline of the claim approximately 20 feet in a WEST direction to the WEST
end line and 1480 feet in a EAST direction to the EAST end line. This claim is marked by six
monuments, one at each corner and one at the center of each end line of the claim.

The location monument on which this notice is posted is situated within Section 36, Township 7
N, Range 13 E, Gila Salt River Base and Meridian, Arizona and this claim encompasses portions
of the following quarter section(s), section(s), Township(s) and Range(s) SW 1/4, SE 1/4,
Sec 36, T7N, R13E

Gila Salt River Base and Meridian, Arizona.

The locality of this claim with reference to some natural object or permanent monument and additional information
(if any) concerning its locality are as follows: THE WEE OF THIS CLAIM IS 3759'
BEARING N70-34-19W FROM THE MONUMENT AT THE INTERSECTION
OF T10N, R13E AND R14E The above information is shown on the attached map.

DATED AND POSTED on the ground this 9 day of SEPT, 2016.

LOCATOR(s) AGENT
Print Name(s) FIRST WESTERN GOLD INC
Signature(s) [Handwritten Signature]

Form MCF100
Revised July 2014

AMC 439462

MINING CLAIM MAP

Lode (X) Placer ()
Millsite ()

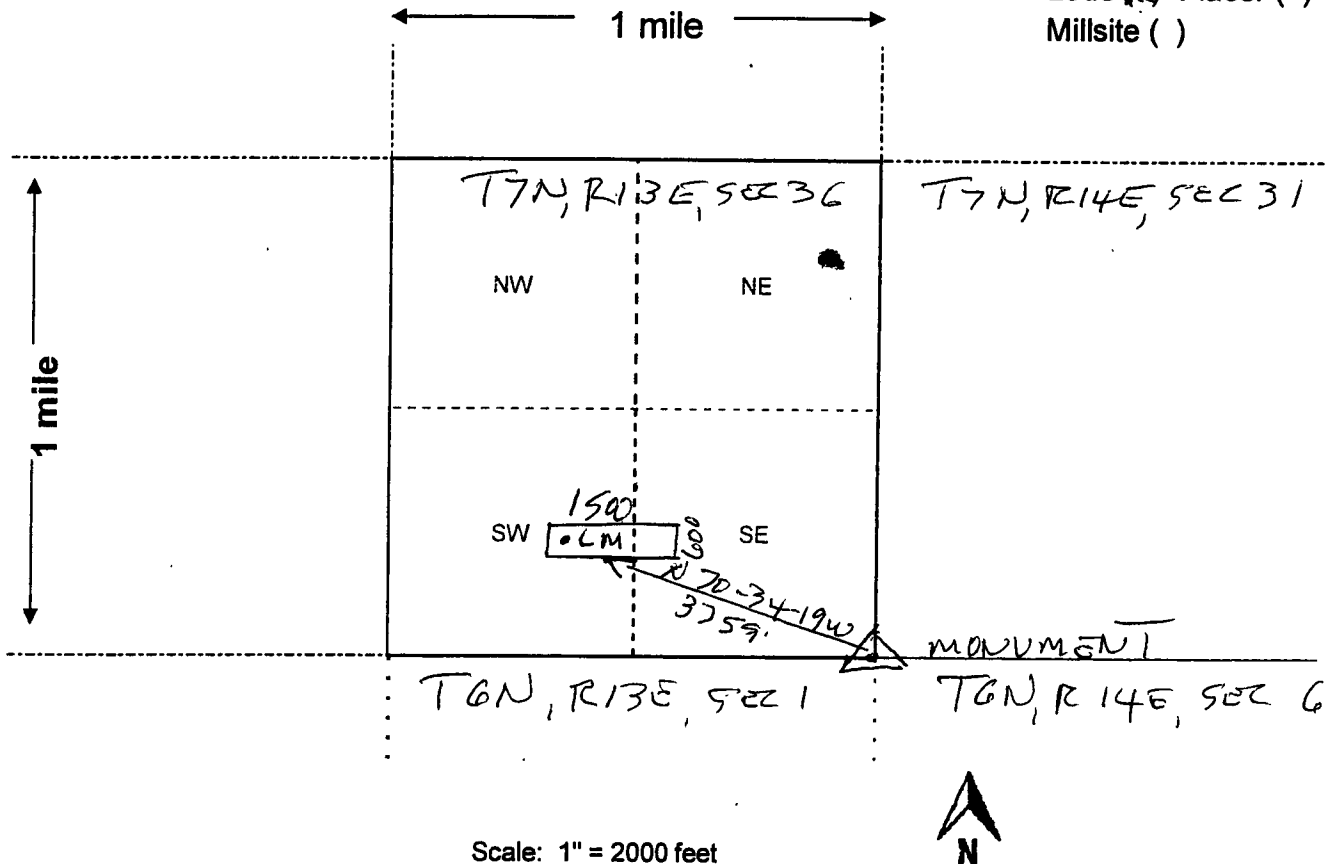

Scale: 1" = 2000 feet

- The above map depicts the FWR 102 mining claim, which is located in Section (s) 36, Township 7N, Range 13E, Gila and Salt River Base and Meridian, GILA County, Arizona. Total claim acreage is 20 ACRES
- The type of corner and location monuments used are as follows: 4' X 2" X 2"
WOODEN STAKES
- The bearings and distances in degrees and feet between claim corners and to a public land survey monument are as depicted on the map.
- If the claim is a placer or millsite claim with exterior limits conforming to legal subdivisions of the public survey, provide a legal description of the claim _____

Form MCF100a
Revised July 2014

LOCATION NOTICE FOR LODE MINING CLAIM

NOTICE IS HEREBY GIVEN that the FWG 103
_____ lode mining claim has been located
by FIRST WESTERN GOLD INC whose current mailing
address is 24 W. CAMELBACK RD A 563
PHOENIX, ARIZONA 85012

BLM
Date
Stamp
2016 SEP 14 A 11:18
PHOENIX, ARIZONA
BLM AZ STATE OFFICE

RECEIVED

The general course of this claim is EAST - WEST and it is situated in Gila
County, Arizona. This claim is 1500 feet in length and 600 feet in width. This claim runs
from the location monument on which this location notice is posted approximately 20 feet in a
WEST direction to the WEST end line and 1480 feet in a EAST direction to the
EAST end line. This claim is marked by six monuments, one at each corner and one at the center of each
end line of the claim.

The location monument on which this notice is posted is situated within Section 36, Township 7
N, Range 13 E, Gila Salt River Base and Meridian, Arizona and this claim encompasses portions
of the following quarter section (s), section (s), Township (s) and Range (s) SW 1/4, SE 1/4,
SEC 36, T7N, R13E
Gila Salt River Base and Meridian, Arizona.

The locality of this claim with reference to some natural object or permanent monument and additional information
(if any) concerning its locality are as follows: The WEC of this claim is
3759', bearing N70-34-19W from the monument at the
intersection of T6N, T7N, R13E, and R14E

DATED AND POSTED on the ground this 9 day of SEPT, 2016.

LOCATOR (s) FIRST WESTERN GOLD INC.
QMMI de Salvo PRES.

AHC439462

Form MCF100
Revised July 2005

MINING CLAIM MAP

Lode (X) Placer ()

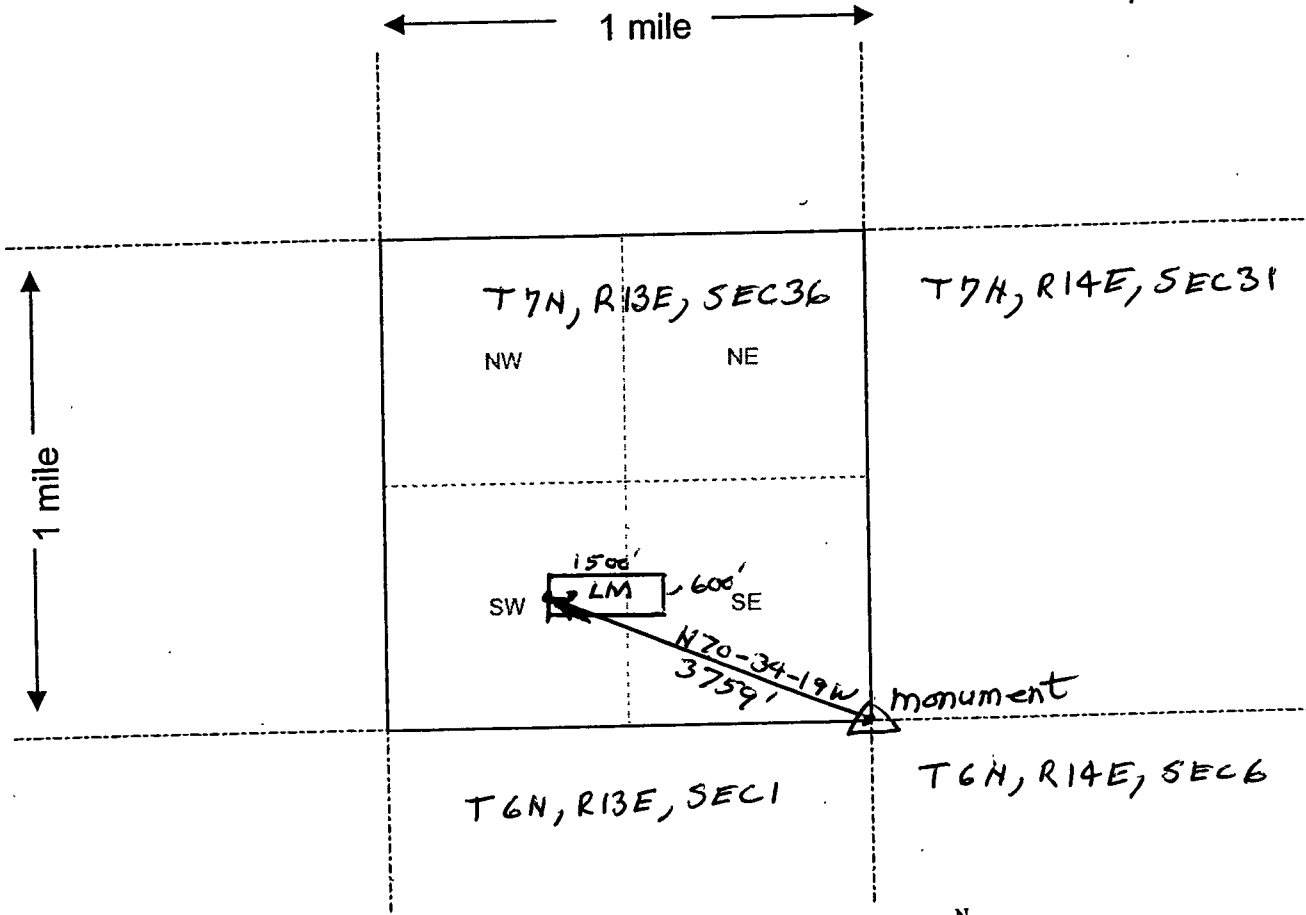

Scale: 1" = 2000 feet

- The above map depicts the FWG 103 mining claim, which is located in Section (s) 36, Township 7 N, Range 13 E, Gila and Salt River Base and Meridian, Gila County, Arizona.
- The type of corner and location monuments used are as follows: 4' x 2" x 2"
WOODEN STAKES
- The bearings and distances in degrees and feet between claim corners are as depicted on the map.

Form MCF100a
Revised July 2005

LOCATION NOTICE FOR LODE MINING CLAIM

Amendment BLM Serial # AWC 439463

NOTICE IS HEREBY GIVEN that the FWG 101

FIRST WESTERN GOLD lode mining claim has been located

by FIRST WESTERN GOLD INC whose current mailing address is 2440 CAMELBACK RD A563

PHOENIX, AZ. 85012

The general course of this claim is EAST-WEST and it is situated in GILA County, Arizona. This claim is 1500 feet in length and 600 feet in width.

20 Total Claim Acreage. This claim runs from the location monument on which this location notice is posted on the centerline of the claim approximately 20 feet in a EAST direction to the EAST end line and 1480 feet in a WEST direction to the WEST end line. This claim is marked by six monuments, one at each corner and one at the center of each end line of the claim.

The location monument on which this notice is posted is situated within Section 36, Township 7N, Range 13E, Gila Salt River Base and Meridian, Arizona and this claim encompasses portions of the following quarter section(s), section(s), Township(s) and Range(s) SW 1/4, SEC 36, T7N, R13E

Gila Salt River Base and Meridian, Arizona.

The locality of this claim with reference to some natural object or permanent monument and additional information (if any) concerning its locality are as follows: THE ECC OF THIS CLAIM IS 3759'

BEARING N70°-34'-19W FROM THE MONUMENT AT THE INTERSECTION OF T6N, T7N, R13E AND R14E The above information is shown on the attached map.

DATED AND POSTED on the ground this 9 day of SEPT, 2016.

LOCATOR(s) AGENT

Print Name(s) FIRST WESTERN GOLD INC

Signature(s) [Signature] PRES.

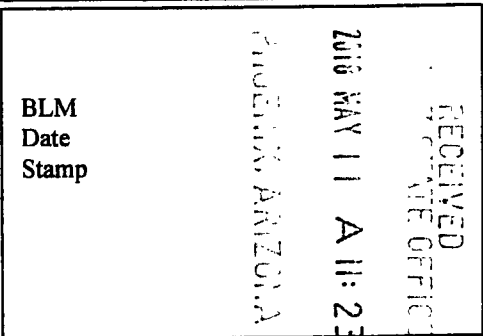

AWC 439463

MINING CLAIM MAP

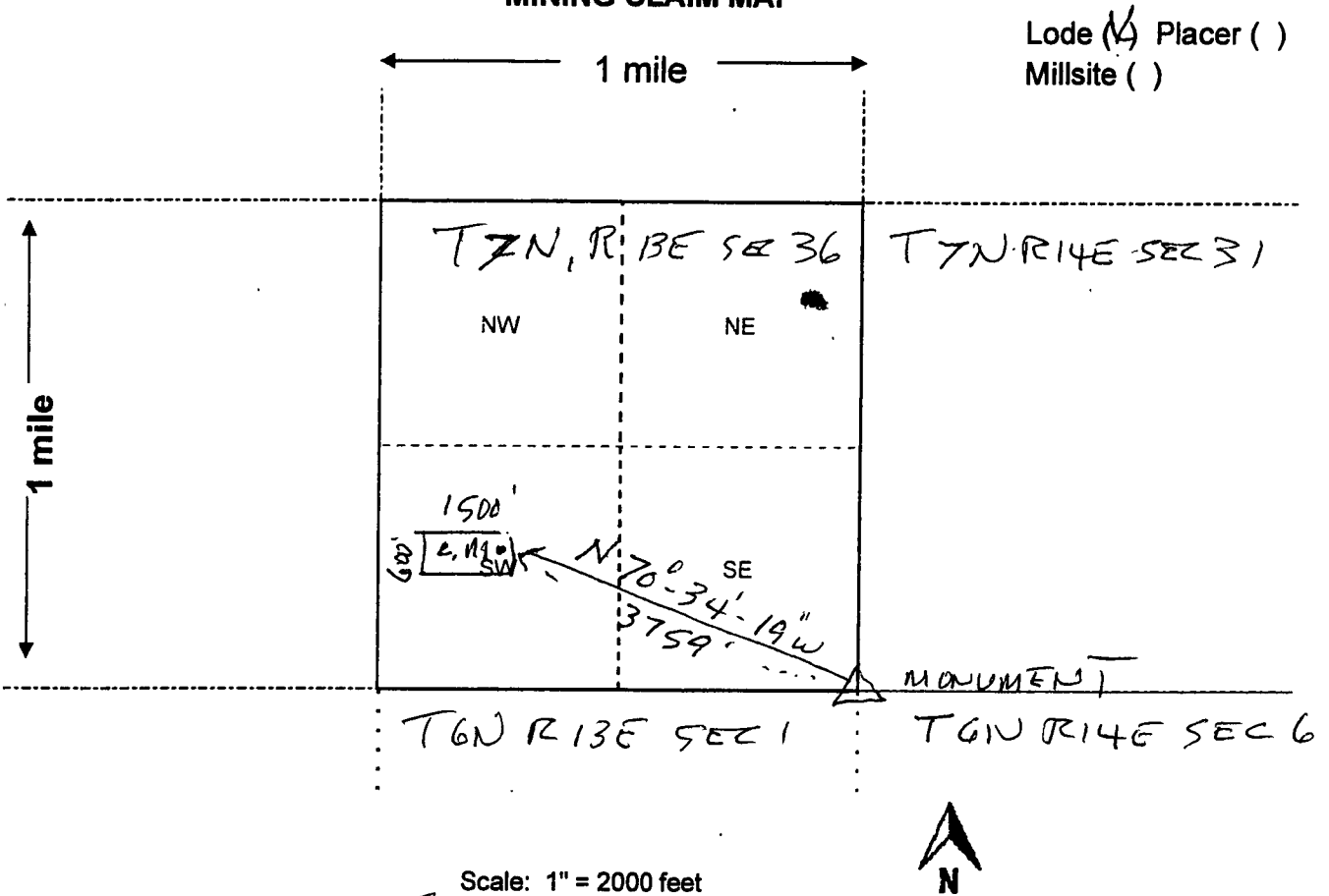

Scale: 1" = 2000 feet



- The above map depicts the FW.G 101 mining claim, which is located in Section (s) 36, Township 7 N, Range 13 E, Gila and Salt River Base and Meridian, GILA County, Arizona. Total claim acreage is 20 ACRES
- The type of corner and location monuments used are as follows: 4' x 2" x 2"
WOODEN STAKES
- The bearings and distances in degrees and feet between claim corners and to a public land survey monument are as depicted on the map.
- If the claim is a placer or millsite claim with exterior limits conforming to legal subdivisions of the public survey, provide a legal description of the claim _____

Form MCF100a
Revised July 2014

LOCATION NOTICE FOR LODE MINING CLAIM

NOTICE IS HEREBY GIVEN that the FWG 104
lode mining claim has been located
by FIRST WESTERN GOLD INC whose current mailing
address is 24 W. CAMELBACK RD A563
PHOENIX, ARIZONA 85012

BLM Date Stamp	PHOENIX, ARIZONA	2016 SEP 14 A 11:19	RECEIVED BLM AZ STATE OFFICE

The general course of this claim is EAST-WEST and it is situated in Gila
County, Arizona. This claim is 1500 feet in length and 600 feet in width. This claim runs
from the location monument on which this location notice is posted approximately 20 feet in a
EAST direction to the EAST end line and 1480 feet in a WEST direction to the
WEST end line. This claim is marked by six monuments, one at each corner and one at the center of each
end line of the claim.

The location monument on which this notice is posted is situated within Section 36, Township T7N
R13E, Gila Salt River Base and Meridian, Arizona and this claim encompasses portions
of the following quarter section (s), section (s), Township (s) and Range (s) SW 1/4, SEC 36,
T7N, R13E

Gila Salt River Base and Meridian, Arizona.

The locality of this claim with reference to some natural object or permanent monument and additional information
(if any) concerning its locality are as follows: The EEC of this claim is 3759'
bearing N70-34-19W from the monument at the intersection of
T6N, T7N, R13E, and R14E

DATED AND POSTED on the ground this 9 day of SEPT, 2016.

LOCATOR (s) FIRST WESTERN GOLD INC.
William DeGally PRES.

Form MCF100
Revised July 2005

AHC439463

MINING CLAIM MAP

Lode (x) Placer ()

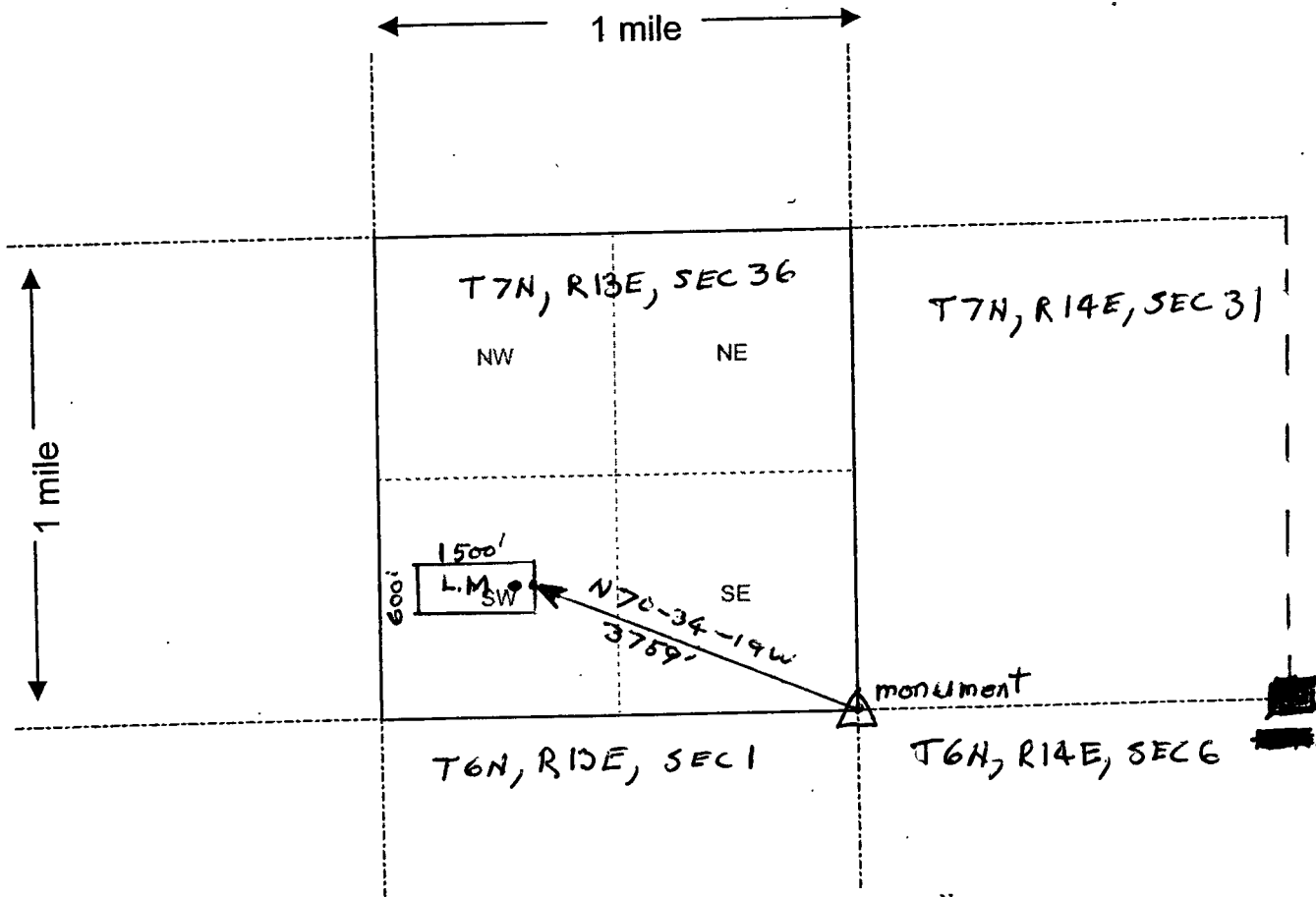

Scale : 1" = 2000 feet



1. The above map depicts the FWR 104 mining claim, which is located in Section (s) 36, Township 7 N, Range 13 E, Gila and Salt River Base and Meridian, Gila County, Arizona.
2. The type of corner and location monuments used are as follows: 4' x 2" x 2"
WOODEN STAKES
3. The bearings and distances in degrees and feet between claim corners are as depicted on the map.

Form MCF100a
Revised July 2005

This form is available from the Arizona Department of Mines & Mineral Resources and may be reproduced.

DEPARTMENT OF INTERIOR
BUREAU OF LAND MANAGEMENT

Input Parameters for Geographic Report with Land

System Id = CR

Admin State = AZ

Geo State =

Casetype Begins With

Case Disp Txt = AUTHORIZED, CANCELLED, EXPIRED, PENDING, REJECTED, RELINQUISHED, WITHDRAWN

Mer Twp Rng =

Section =

Mtrs = 14 0070N 0130E 036, 14 0070N 0130E 999, 14 0070N 0140E 031, 14 0070N 0140E 999

Commodity =

Commodity Txt =

Pending Org =

Pend Org Decode =

Total Rows Returned: 0

UNSURVEYED TOWNSHIP 7 NORTH RANGE 14 EAST OF THE GILA AND SALT RIVER MERIDIAN, ARIZONA

AMENDED PROTRACTION DIAGRAM OFFICIALLY FILED 2/3/2006

GILA COUNTY
SAFFORD FIELD OFFICE

STATUS OF PUBLIC DOMAIN
LAND AND MINERAL TITLES

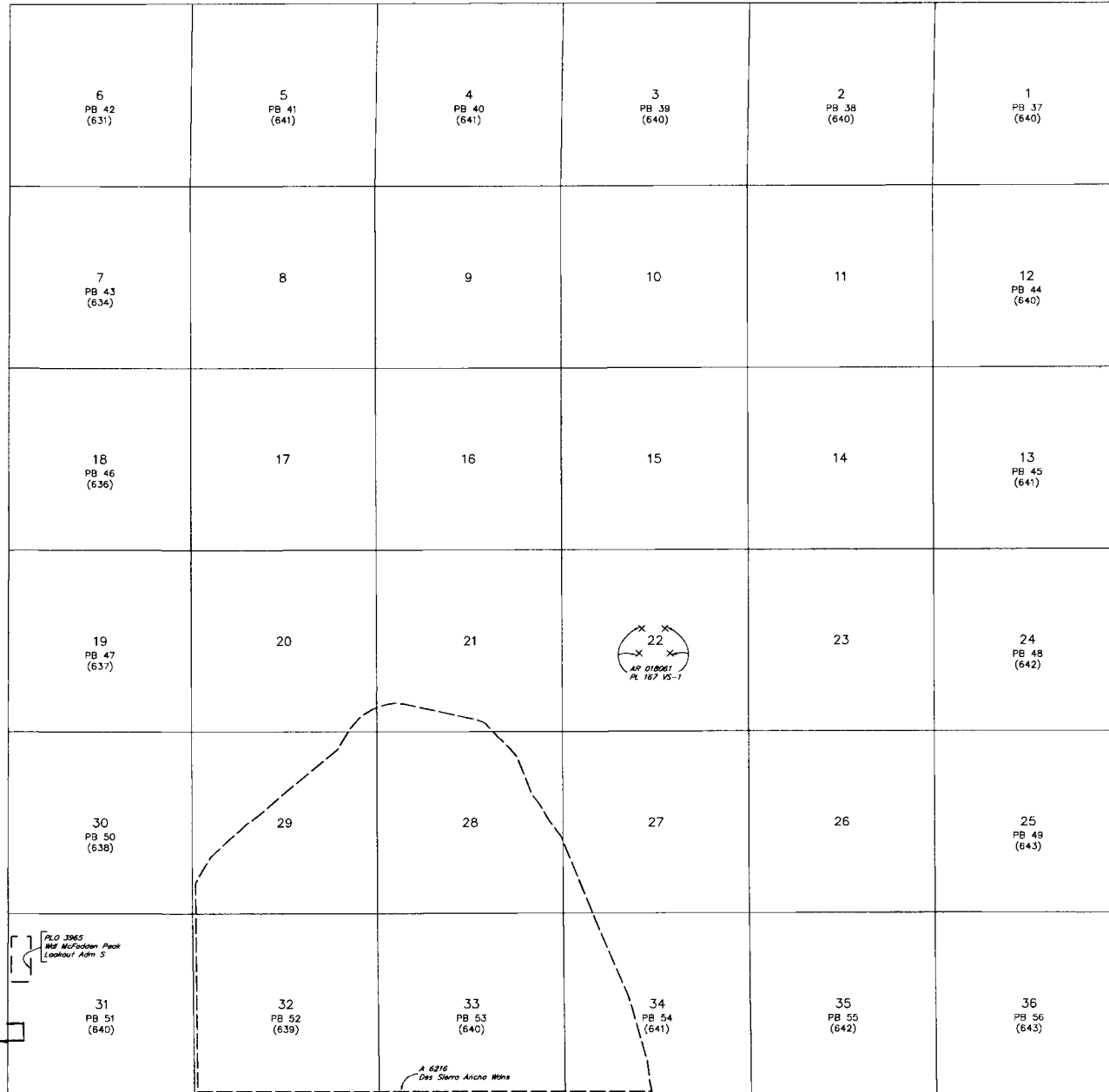

INDEX TO SEGREGATED TRACTS				
RESURVEY TRACT NO	ORIGINAL SURVEY			
	T	R	SEC	SUBDIVISION

FOR ORDERS AFFECTING DISPOSAL OR USE OF UNIDENTIFIED LANDS WITHDRAWN FOR CLASSIFICATION, MINERALS, WATER AND/OR OTHER PUBLIC PURPOSES, REFER TO INDEX OF MISCELLANEOUS DOCUMENTS

All Tp included in Wft Tonto NF Proc 10/3/1905

All Tp included in Determination Area PL 167 AR 018061 4/24/1958

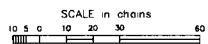

WARNING STATEMENT
This plot is the Bureau's Record of Title and should be used only as a graphic display of the township survey data. Records herein do not reflect title changes which may have been effected by lateral movements of rivers or other bodies of water. Refer to the coastral surveys for official survey information.

CURRENT TO	NW	GSR Mer
10-30-2009	ACAD	T 7 N
		R 14 E

UNSURVEYED TOWNSHIP 7 NORTH RANGE 13 EAST OF THE GILA AND SALT RIVER MERIDIAN, ARIZONA

AMENDED PROTRACTON DIAGRAM OFFICIALLY FILED 2/3/2006

GILA COUNTY
SAFFORD FIELD OFFICE

STATUS OF PUBLIC DOMAIN
LAND AND MINERAL TITLES

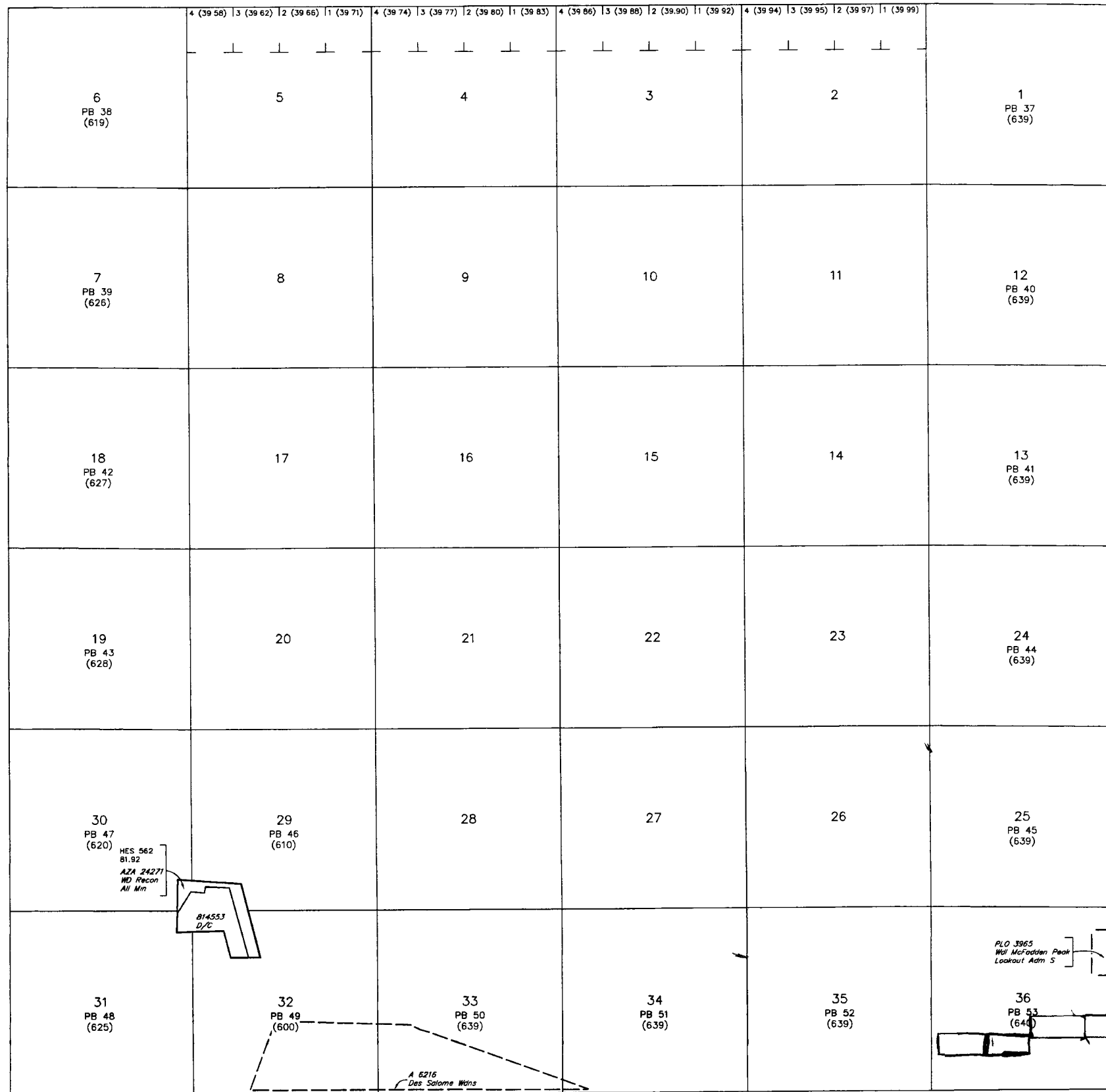

INDEX TO SEGREGATED TRACTS				
RESURVEY		ORIGINAL SURVEY		
TRACT NO	T	R	SEC	SUBDIVISION

FOR ORDERS AFFECTING DISPOSAL OR USE OF UNIDENTIFIED LANDS WITHDRAWN FOR CLASSIFICATION, MINERALS, WATER AND/OR OTHER PUBLIC PURPOSES, REFER TO INDEX OF MISCELLANEOUS DOCUMENTS

All Tp included in Wdl Tonto NF Proc 10/3/1905

All Tp included in Determination Area PL 167 AR 018061 4/24/1958

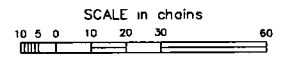

WARNING STATEMENT
This plot is the Bureau's Record of Title, and should be used only as a graphic display of the township survey data. Record hereon do not reflect title changes which may have been affected by lateral movements of rivers or other bodies of water. Refer to the cadastral surveys for official survey information.

CURRENT TO	NW	GSR Mer
10-29-2009	ACAD	T 7 N
		R 13 E